FLOOR PLAN

GROSS INTERNAL AREA
FLOOR PLAN 114.4 m² (1,231 sq.ft.)
TOTAL : 114.4 m² (1,231 sq.ft.)
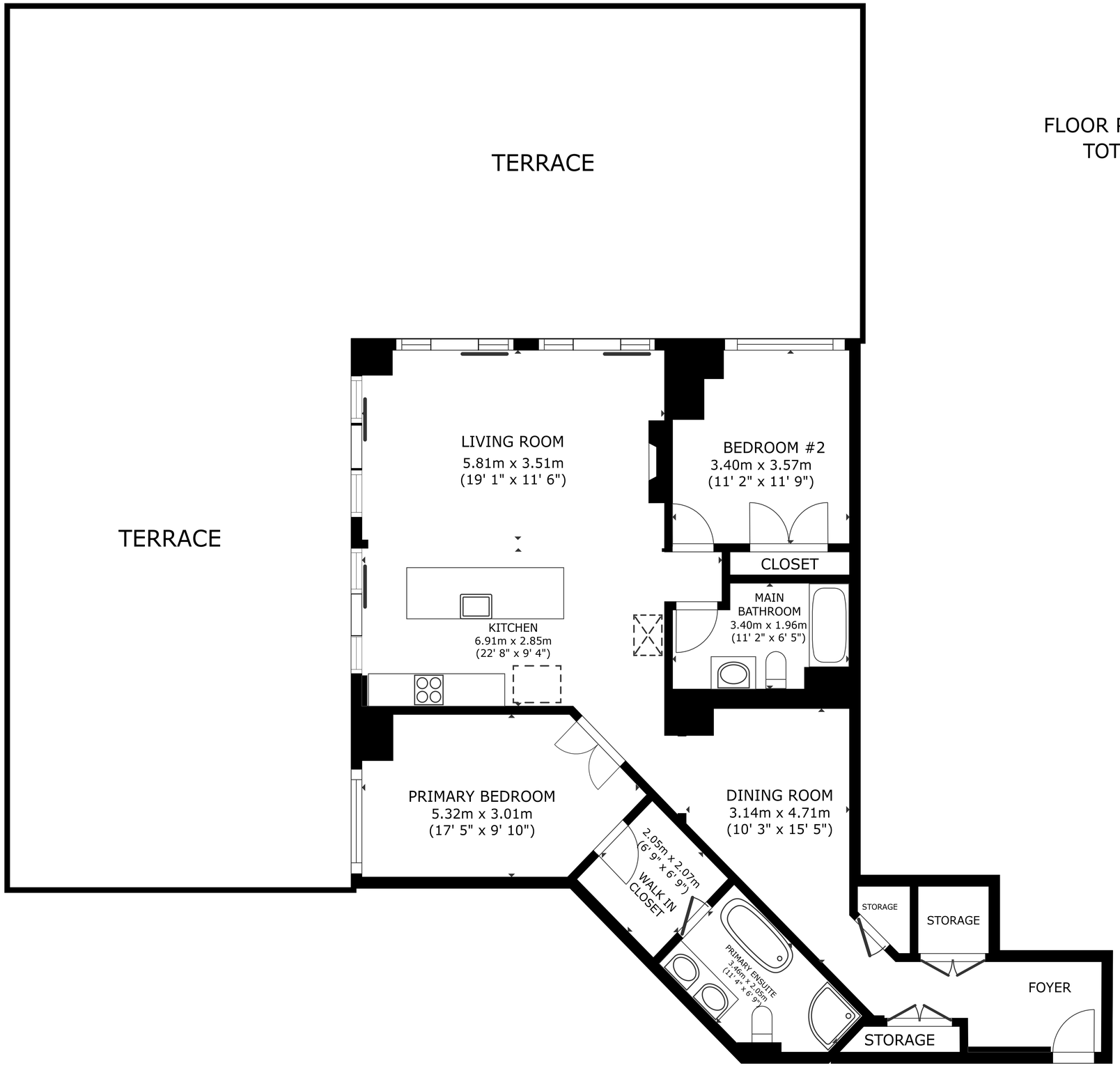
SIZES AND DIMENSIONS ARE APPROXIMATE, ACTUAL MAY VARY.